

RURAL MUNICIPALITY OF FRENCHMAN BUTTE NO. 501

BYLAW NO. 2015/01

**A BYLAW TO REGULATE MOTOR VEHICLES
ON THE UNTRAVELLED PORTION OF THE ROAD**

The Council of the Rural Municipality of Frenchman Butte No. 501 in the Province of Saskatchewan enacts as follows:

1. In this bylaw (*definitions found in Section 2(1) (r) of The Traffic Safety Act*):

(r) “motor vehicle” means a vehicle propelled or driven by any means other than by muscular power;

All motor vehicles are prohibited from operating on the untraveled portion of the road

- Through Pt NE-34-52-24-W3 and through Pt. SW 35-52-24-W3 as shown in “Schedule A” below.

“Schedule A”

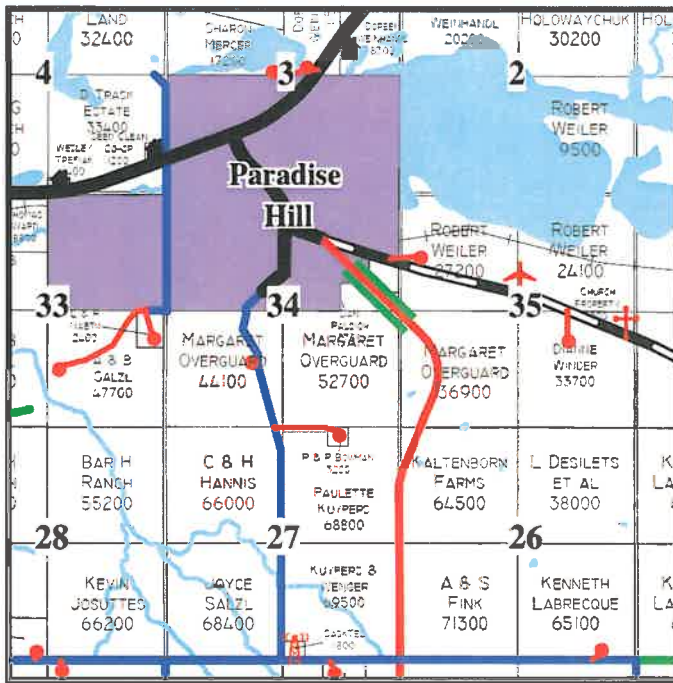

 Prohibited area of untraveled portion of municipal right of way where no motor vehicles are allowed.

The area specified in “Schedule A” is marked by signage indicating *No Motor Vehicles*, as indicated by the following sign:

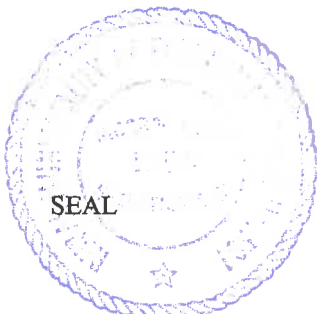



Reeve

Administrator

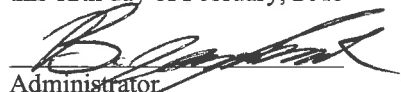
Read a third time and adopted
this 12th day of February, 2015

Administrator

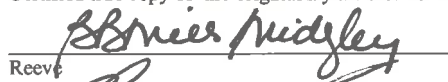
Certified true copy of the original Bylaw No. 2015/01.

Reeve

Administrator